

# Interpreter Training Program (ITP) - 2012

March 9-10, 2012 - CAMP KALEO

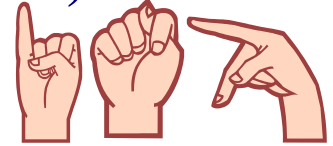

## Hetty Otto, RID Certified – Speaker

**Interpreters on Ice** will be taught by Hetty Otto



- ◆ Hetty is a member of Calvary Baptist Church in Clearwater, Florida, and for over 47 years, she has ministered to, and interpreted for deaf people in Southern Baptist Churches.
- ◆ She is retired from the Florida Division of Vocational Rehabilitation after 30 years of service.
- ◆ She is also a founding member of the Interpreter Training Program Advisory Board sponsored by the North American Mission Board and has conducted interpreter training classes in many states.
- ◆ Hetty holds the Master of Religious Education degree from New Orleans Baptist Theological Seminary and the Master of Arts in Counseling and Guidance degree from the University of South Florida in Tampa, Florida.



The Georgia Baptist Conference of the Deaf ITP will offer one course for all interested interpreters and Deaf leaders at Camp Kaleo near Forsyth, Georgia, on Friday, March 9 and Saturday, March 10, 2012. The course will begin on Friday afternoon. All those taking the ITP course are asked to arrive on Friday afternoon between 2:00-3:00 p.m. You will receive one (1) CEU for the full ten hours. The CEU will appear on your transcript through RID. Participants may obtain a certificate of completion of the course, for \$7.00 per certificate. Please indicate your request on the registration Form. Note: ***Please be sure to bring your own linens, since Camp Kaleo does NOT provide them.***

### THE CLASS SCHEDULE IS:

**FRIDAY AFTERNOON - 2:00-9:00 P.M. & SATURDAY - 7:30-4:00 P.M.**

*The North American Mission Board is an Approved RID CMP Sponsor for Continuing Education Activities. This Professional program is offered for 1 CEU at the Intermediate Content Knowledge Level.*



## Important Notices:

**\*\*Please bring your own linens to Camp Kaleo\*\***

*Standard Registration is \$75, which includes the Conference with Lodging at Camp Kaleo and all Meals.*

*Commuter Registration is \$65, which includes the Conference and Meals only. This does NOT include lodging.*

**Please note: If you are planning to stay at a hotel off Camp Kaleo property,  
YOU ARE RESPONSIBLE FOR MAKING YOUR OWN RESERVATIONS**

**Sorry...children cannot attend the classes. There is no childcare provided.**

### Refund/Cancellation Policy:

1. A full refund will be issued for cancellations made 60 days before the ITP date.
2. A 50% refund will be issued for 59-30 days before the ITP date.
3. No refund will be issued for cancellations made less than 30 days before the ITP date.

## Register before March 1, 2012

For registration questions contact: 770-936-5217, Video Phone 678-999-2766 or email [ccooper@gabaptist.org](mailto:ccooper@gabaptist.org).



### Map to Camp Kaleo

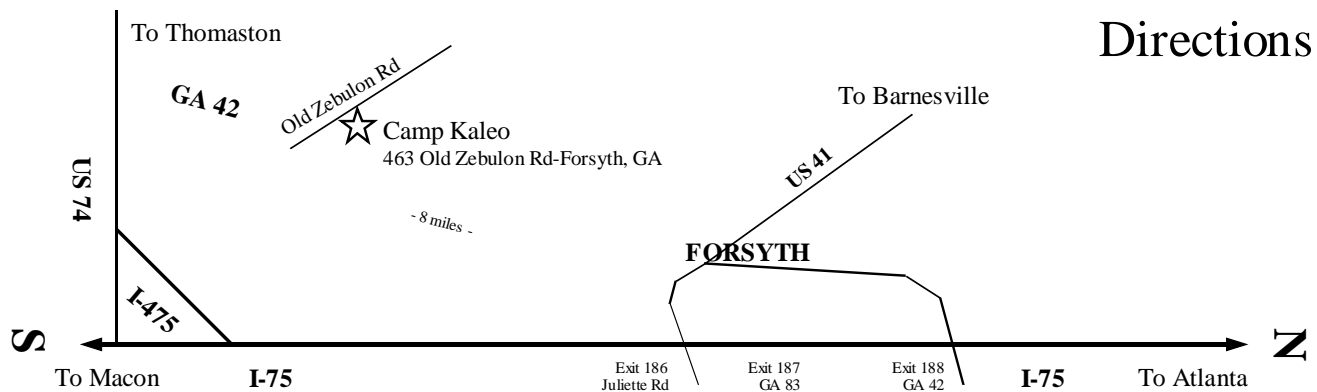

Provided by the Georgia Baptist Conference of the Deaf and Intercultural Church Planting & Missions Ministries

of the Georgia Baptist Convention

6405 Sugarloaf Parkway, Duluth, GA 30097-4092

Supported by The Cooperative Program, State Missions Offering and

Annie Armstrong Easter Offering

## ITP Registration Form 2012

This registration form **MUST** be received by Intercultural Ministries Office, GBC **before** March 1, 2012.  
The North American Mission Board is a RID approved sponsor.

Name:

Address:

City:

State:

Zip:

Phone:

Email:

Church Name:

Church Address:

Church City:

Church State:

Church Zip

### Select One:

I will require RID credits:

Yes

No

I would like a certificate of completion:

Yes

No

*Please **include an additional \$7.00** in your registration fee for your certificate*

### Payment is enclosed:

( ) Standard Registration \$75.00 (*includes lodging & meals at Camp Kaleo*)

( ) Commuter Registration \$65.00 (*no lodging – meals included*)

**If you selected Commuter Registration, select one of the following:**

( ) I will commute from home.

( ) I will lodge at another hotel/motel off campus. (NOTE: YOU MUST MAKE YOUR OWN RESERVATIONS.)

Fill out the registration form and mail with a check payable to **Georgia Baptist Convention** to:

Intercultural Church Planting and Missions Ministries  
Georgia Baptist Convention  
6405 Sugarloaf Parkway  
Duluth, Georgia 30097-4092

Please check: I will need  sign  voice  tactile  oral  close range  interpreter  
 Other Accommodations (give details of need)

**\*\*PLEASE BRING YOUR OWN LINENS TO CAMP KALEO\*\***

